

MANDATORY DISCLOSURE

KARNAL INSTITUTE OF POLYTECHNIC

KUNJPURA, KARNAL (HARYANA)

I. NAME OF THE INSTITUTION

KARNAL INSTITUTE OF POLYTECHNIC KUNJPURA,
KARNAL-132001 Phone No. 0184-2385549, 50 Fax No.
0184-2385551 e-mail: info@karnalinstitutions.org

II. NAME & ADDRESS OF THE TRUST/SOCIETY

MAHAVIR SIKSHA SAMITI
29, WAZIR CHAND COLONY, KARNAL

III. NAME & ADDRESS OF THE PRINCIPAL

Er. Suresh Jangra
Address:-Kunjpura, Karnal, 132001
Phone No. 9215345190,9416138342
E-mail: info@karnalinstitutions.org

IV. NAME OF AFFILIATING UNIVERSITY

State Board of Technical Education, Haryana, Panchkula.

V. GOVERNANCE

- **Members of the Board and their brief background:**

S.No.	Name	Name of Assosiation with the promotion Body
1	Sh. Vinod Sangwan	President
2	Sh. Rajender Goleon	Vice President
3	Sh. Bansi Lal Lather	General Secretary
4	Sh. Atar Singh Sandhu	Treasurer
5	Sh. Vinod Bhatia	Industrialist
6	Sh. Ravinder Sandhu	Technocrat
7	Sh. Viney Chawla	Technocrat
8	Dr. Sachin Wadhwa	Academician
9	Sh. Suresh Jangra	Member Secretary

- **Members of Academic Advisory Body**

S.No.	Name	Designation
1	Dr. Sachin Wadhwa	Member
2	Sh. Suresh Jangra	Member
3	Dr. Pawan kumar	Member
4	Sh.Satyajeet singh	Member
5	Sh. K.C.Sethi	Member
6	Sh. Ravinder Anand	Member

- **Frequency of the Board Meetings and Academic Advisory Body**

Meetings of the Governing Body and Academic Advisory Body are held two times in a year on semester basis.

- **Organizational chart and processes:**

ORGANIZATIONAL STRUCTURE & CHART FOR DAY-TO-DAY OPERATIONS & MANAGEMENT

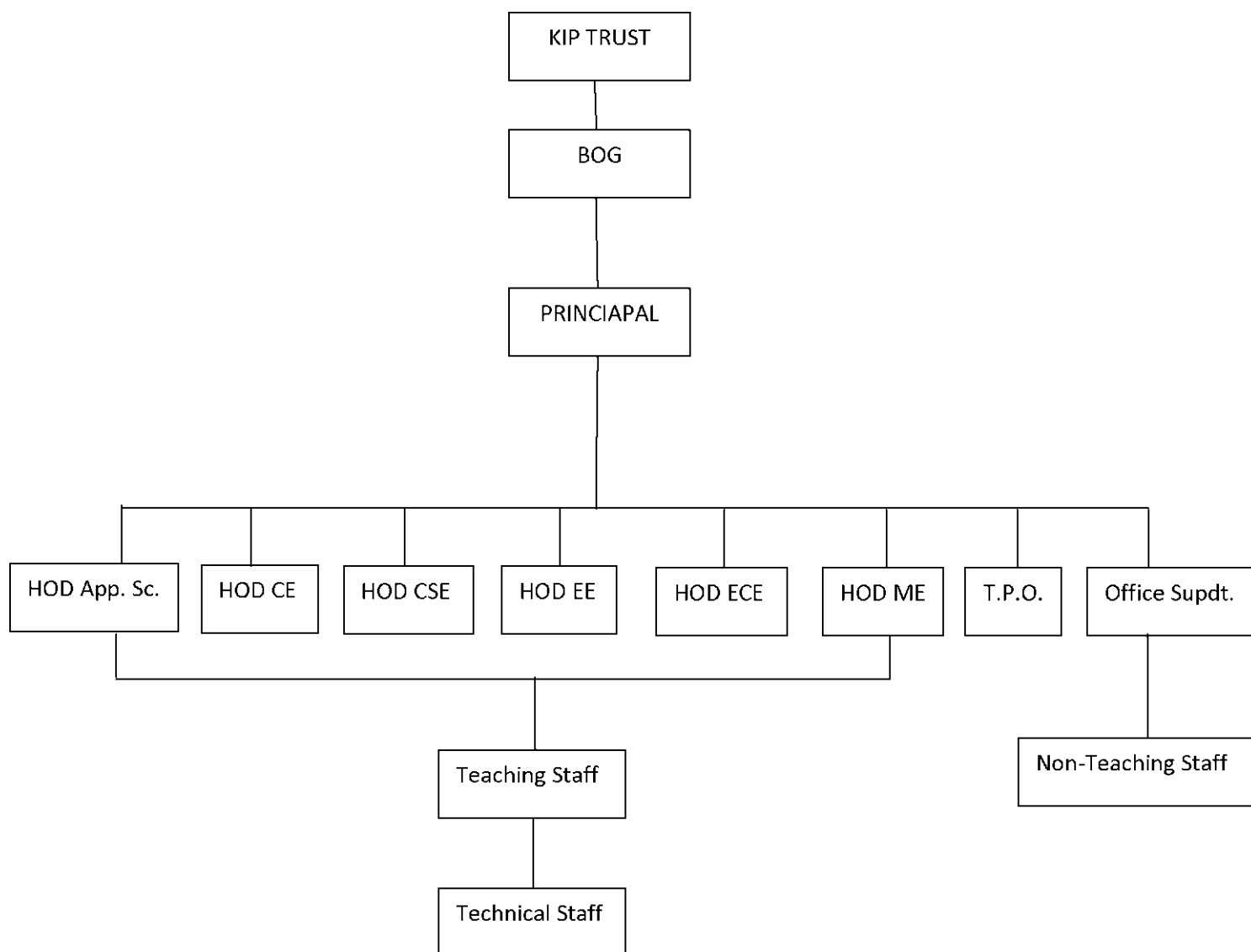

- **Nature and Extent of involvement of faculty and students in academic affairs/improvement**

The Faculty and students take active part in the academic affairs and improvements/development of the Institution.

- **Students Feedback on Institutional Governance/Faculty Performance**

Getting feedback from students/faculty is the routine process of the Institution.

- **Grievance redresses mechanism for faculty, staff and students.**

Regular meetings are held between the Principal and the Staff to discuss problems, if any, faced by the faculty, staff and students. Tutors regularly attend to the problems of the students. Female tutors pay special attention to the problem of girl students. The grievance of staff, if any, is immediately attended.

- **Student Feedback on Institutional Governance/faculty performance.**

Feedback from students is taken as per the Performa prescribed by the State Board of Technical Education, Haryana.

- **Grievance redressed mechanism for faculty, staff and students.**

Regular meetings are held between the Principal and the Staff to discuss problems faced by the staff. The problem of staff is immediately removed.

VI. PROGRAMMES

- **Name of the Programmers approved by the AICTE.**

1. Diploma in Computer Engg.
2. Diploma in Electronics & Comm. Engg.
3. Diploma in Mechanical Engg.
4. Diploma in Electrical Engg.
5. Diploma in Civil Engg

- **Name of the Programmes accredited by the AICTE - Not Accredited.**

- **For each Programme the following details are to be given:**

1. Name : **Civil Engg.**
2. Number of seats : **60**
3. Duration : **3 years**

Cut off mark/rank for admission during the last three years:

Year	2017-18	2018-19	2019-20
Cut of Rank	37261	36765	37488
Cut of Marks	35%	38%	37%

4. Fee : Rs.29775/- P A. per student

5. Placement Facilities : **Training & Placement Cell has been constituted**

6. Campus placement in last three years with minimum salary, maximum salary and average salary:

S.No	Year	%Placement	Minimum Salary	Maximum Salary	Average Salary
1	2018-19	70%	8000/- P.M	12,000/- P.M.	10,000/- P.M.
2	2019-20	40%	10000/- P.M	12,000/- P.M.	12,000/- P.M.

2. 1. Name : **Electronics & Comm. Engg.**
2. Number of seats : **30**
3. Duration : **3 years**

Cut off mark/rank for admission during the last three years:

Year	2017-18	2018-19	2019-20
Cut of Rank	38261	35760	38570
Cut of Marks	37%	35%	36%

4. Fee : Rs. 29775/- P.A. per student

5. Placement Facilities : **Training & Placement Cell has been constituted**

6. Campus placement in last three years with minimum salary, maximum salary and average salary:

S.No	Year	%Placement	Minimum Salary	Maximum Salary	Average Salary
1	2018-19	55%	7500/- P.M	10,000/- P.M.	9,000/- P.M.
2	2019-20	35%	8500/- P.M	10,000/- P.M.	10,000/- P.M.

3. 1. Name : **Mech. Engg.**

2. Number of seats : **60**

3. Duration : **3 years**

Cut off mark/rank for admission during the last three years:

Year	2017-18	2018-19	2019-20
Cut of Rank	36261	38755	35400
Cut of Marks	35%	35%	36%

4. Fee : Rs.29775/- P.A. per student

5. Placement Facilities : **Training & Placement Cell has been constituted**

6. Campus placement in last three years with minimum salary, maximum salary and average salary:

S.No	Year	%Placement	Minimum Salary	Maximum Salary	Average Salary
1	2018-19	75%	12000/- P.M	15,000/- P.M.	13,000/- P.M.
2	2019-20	55%	10000/- P.M	12,000/- P.M.	12,000/- P.M.

4. 1. Name : **Comp. Engg.**

2. Number of seats : **30**

3. Duration : **3 years**

Cut off mark/rank for admission during the last three years:

Year	2017-18	2018-19	2019-20
Cut of Rank	39563	42589	42345
Cut of Marks	35%	35%	35%

4. Fee : Rs.29775/- P.A. per student

5. Placement Facilities : **Training & Placement Cell has been constituted**

:

5. 1. Name : **Elect. Engg.**

2. Number of seats : **60**

3. Duration : **3 years**

Cut off mark/rank for admission during the last three years:

Year	2017-18	2018-19	2019-20
Cut of Rank	38452	45253	45306
Cut of Marks	35%	35%	35%

4. Fee : Rs. 29775/- P.A. per student

5. Placement Facilities : Training & Placement Cell has been constituted

1. Name and duration of Programme(s) having affiliation/collaboration with Foreign University (s)/Institution(s) and being run in the same Campus along with status of their AICTE approval. If there is foreign collaboration, give the following details:

Details of the Foreign Institution/University :

Name of the University/Institution:

NOT APPLICABLE

Address

Website

Is the Institution/University Accredited in its Home Country.

Ranking of the Institution/University in the Home country

Whether the degree offered is equivalent to and Indian Degree? If yes, the name of the agency which has approved equivalence. If no, implications for student in terms of pursuit of higher studies in India and abroad and job both within and outside the country.

Nature of Collaboration

Conditions of Collaboration

Complete details of Payment a student has to make to get the full benefit of collaboration

+ For each Collaborative/affiliated Programmer give the following: Programmers Focus

NOT APPLICABLE

Number of seats Admission

Procedure Fee Placement

facility

Placement Records for last three years with minimum salary, maximum salary and average salary +
 Whether the Collaborative Programme is approved by AICTE? If not whether the Domestic/Foreign
 Institution has applied to AICTE for approval as required under notification no. 37-3/Legal/Dated 16th
 May, 2010

NOT APPLICABLE

VII. FACULTY

+ Number of faculty member: **36**

Permanent Faculty: **36**

Visiting Faculty: **As per requirement**

Adjunct faculty: **As per requirement**

Guest faculty: **As per requirement**

Number of faculty employed and left during the last three years

Faculty employed: **100**

Faculty Left: **64**

S. N o.	Name of Teaching Faculty	Designa tion	Qualification with Field of Specification		Date of Birth	Experience a) Teaching b) Industry c) Research			Date of Joining in the institute
			UG	PG		A(years)	B	C	
1	GURLEEN	Lecturer	B.sc	M.sc	22-SEP-91	4.6			20-AUG-14
2	MAYANK	Lecturer	B.Tech	-	29-JAN-94	1.5			22-AUG-17
3	MD. HUSSAIN	Lecturer	B.Tech	-	03-JAN-92	1.5			03-SEP-17
4	PARDEEP	Lecturer	B.Tech	-	01-MAY-87	4 .6			02-AUG-14
5	INDER	Lecturer	B.Tech	-	11-JAN-98	4 .6			06-AUG-14
6	ANJU	Lecturer	B.sc	M.sc	03-SEP-91	2.6			01-JUL-16
7	NAVEEN	Lecturer	B.Tech	-	28-FEB-91	1.5			16-AUG-17
8	RAKESH	Lecturer	B.Tech	-	01-JAN-85	2.5			16-AUG-16
9	RAJESH	Lecturer	B.Tech	-	12-NOV-88	1.5			06-SEP-17
10	MAYANK	Lecturer	B.Tech	-	25-JUL-91	4 .9			02-APR-14
11	RAVI	Lecturer	B.Tech		11-FEB-90	2.5			16-JAN-16
12	HARVINDER	Lecturer	B.Tech	-	24-JUN-87	5.10			19-FEB-13
13	PRADEEP	Lecturer	B.Tech	-	30-AUG-89	1.5			01-SEP-17
14	MUNISH	Lecturer	B.Tech	-	07-JUN-92	1.5			03-SEP-17

15	MANPREET	Lecturer	B.Tech		26-JAN-91	1.4			08-OCT-17
16	AADIL	Lecturer	B.Tech		13-JUN-89	1.5			10-AUG-17
17	SUMIT	Lecturer	B.Tech		30-APR-91	1.9			16-APR-17
18	BINDU	Lecturer	B.Tech		12-AUG-92	1.5			16-AUG-17
19	HANISH	Lecturer	B.Tech		09-MAR-94	1.5			08-AUG-17
20	HARMANDEEP	Lecturer	B.Tech		30-JAN-88	1.5			01-AUG-17
21	GEETA	Lecturer	B.Tech		08-OCT-91	1.5			04-AUG-14
22	GANGADHAR	Lecturer	BA	MA	04-FEB-80	1.5			19-AUG-17
23	DEEPAK	Lecturer	B.Tech		05-MAY-93	2.8			01-JUL-16
24	RACHANA	Lecturer	B.Tech		04-OCT-89	5.0			11-FEB-14
25	MOHSIN	Lecturer			15-MAR-96	1.5			07-SEP-17
26	MANISHITA	Lecturer	B.sc	M.sc	30-APR-93	1.6			01-AUG-17
27	SOHAN	Lecturer	B.Tech		17-JUL-88	4.5			03-SEP-14
28	PARVESH	Lecturer	B.sc	M.sc	09-JUL-87	3.9			20-FEB-15
29	SONIA	Lecturer	B.Tech		04-JAN-93	1.4			05-OCT-17
30	JYOTI	Lecturer	B.sc	M.sc	04-MAY-87	7.6			01-AUG-11
31	ABHINAV	Lecturer	B.Tech		26-SEP-93	2.4			04-OCT-16
32	JUBBY	Lecturer	B.Tech		20-OCT-93	4.6			19-AUG-14
33	SAURABH	Lecturer	B.Tech		08-JAN-91	2.5			07-SEP-17
34	VIKAS	Lecturer	B.Tech		15-AUG-92	2.6			25-AUG-16
35	ABHISHEK	Lecturer	B.Tech		05-OCT-89	5.6			06-AUG-13
36	PARAS	Lecturer	B.Tech		08-JAN-92	5.6			05-AUG-13

VIII. PROFILE OF DIRECTOR/PRINCIPAL

S.N.	Name of Principal	Designation	Qualification with Field of Specification		Date of Birth	Experience a) Teaching b) Industry c) Research			Date of Joining in the institute
			UG	PG		A(years)	B	C	
1	Er. Suresh Jangra	Principal	B.Tech	M.Tech	20-Mar-1973	20			24-Jun-2013

IX. FEE:Detail of fee, as approved by State fee Committee, for the

Institution. Tuition Fees: Rs. 17000/- P.A. Student Fund: Rs.

1200/- P.A. Development Fund: Rs. 4000/- P.A. Caution Money:

Rs. 1500/- P.A.

+ + Time schedule for payment of fee for the entire programme.

In April/May and Nov./Dec. every year, semester wise

+ + Number of scholarship offered by the institute, duration and amount

No Scholarship is offered

+ + Criteria for fee waivers/scholarship. **N.A.**

+ Estimated cost of boarding and Lodging in Hostels -Rs. 45,000/- P.A.

X. ADMISSION

+ + Number of seats sanctioned with the year of approval.

900 seats (Approved in, 2017-18 ,2018-19 & 2019-20)

+ + Number of students admitted under various categories each year in the last three years.

Courses	1 st Year of approval By AICTE	2017-18		2018-19		2019-20	
		Sanctioned Intake	Actual admissions	Sanctioned Intake	Actual admissions	Sanctioned Intake	Actual admissions
CIVIL	2010	60	59	60	60	60	57
ECE	2010	60	25	60	07	60	30
MECH	2010	60	53	60	27	60	59
CSE	2010	60	50	60	31	60	30
EE	2010	60	54	60	29	60	60

+No. of applications received during last two years for admission under Management Quota and number Admitted.

Application were received in the last two years and —275----- student were admitted.

XI. ADMISSION PROCEDURE

+ Mention the admission test being followed, name and address of the Test Agency and its URL (Website).

D.E.T. Exam. Conducted by State Counseling Board, Haryana. www.techeduhry.nic.in &

www.haryana.nic.in

+ Number of seats allotted to different Test Qualified candidates separately [AIEEE/CET(State conducted test/University test)/Association conducted test]

Seats are filled by institute level in collaboration with state counseling board.

+ Calendar for admission against management/vacant seats:

As per schedule of State Counseling Board

-- Last date for request for application:

-- Last date for submission of application:

-- Dates for announcing final results:

-- Release of admission list (main list and waiting list should be announced on the same day):

-- Date for acceptance by the candidate:

-- Last Date for closing of admission. :

-- Seating of the Academic Session:

XII. Criteria and Weightages for

admission

++ Mention the cut-off levels of percentage & scores of the candidates in the admission

Test for the last three years.

Year	2017-18	2018-19	2019-20
Cut of Rank	39261	36760	37345
Cut of Marks	35%	35%	37%

+ Display marks scored in Test etc. and in aggregate for all candidates who were admitted. :

We follow counseling mode of admission notified by H. S.B.T.E.

Item No. I-XI must be given in information brochure and must be hosted as fixed content in the website of the Institution.

The Website must be dynamically updated with regard to XII-XV. XII. XI.
APPLICATION FORM

++ Downloadable application form with online submission possibilities.

<http://www.techeduhry.nic.in/>

XIII. List Of Applicants -N.A.

++ List of candidates whose applications have been received along with percentile/percentage score for each of the q u a l i f y i n g examination in s e p a r a t e categories for open seats. List of candidates who have applied along with percentage and percentile score for Management quota seats.

XIV. Results of admissions under Management seats/ vacant seats:

++ Composition of selection team for admission under Management Quota with the brief profiles of members
(This information be made available in the public domain after the admission process is over).

++ Score of the individual candidates admitted arranged in order of merit.

++ List of candidates who have been offered admission.

++ Waiting list of the candidates in order of merit to be operative from the last date of joining of the first list candidates.

++ List of the candidates who joined within the date, vacancy position in each category before operation of waiting list.

XV. INFORMATION ON INFRASTRUCTURE AND OTHER RESOURCES

AVAILABLE

> Number of Classrooms and size of each: **Class Room-15 Size-66.18-sqm each**

> Number of Tutorial rooms and size of each:
Tutorial Room-4, size-36sqm each

> > Number of laboratories and size of each: **Laboratories-21, Size-66.90- to 201.33sqm each**

> Number of drawing halls and size of each:
Drawing Halls-1, Size-150sqm each

> Number of Computer Centers with capacity of each: **Computer Centers-1, Labs-3, Capacity-30 each**

> Central Examination Facility, Number of rooms and capacity of each.
15 Rooms of 30 and 40 seating capacity each are available.

➤ Occupancy certificate – Available

➤ Hostel facility- Available

LIBRARY:

> > Number of Library books/Titles/Journals available (Programme wise). I- (a) Name of Course:

Electronics & Communication Engg.

(b) No of Titles: **60**

(c) Journals Subscribed: **03**

II (a) Name of Course: **Computer Engg.**

(b) No of Titles: **60**

(c) Journals Subscribed: **03**

III (a) Name of Course: **Mechanical Engg.**

(b) No of Titles: **75**

(c) Journals Subscribed: **03**

IV (a) Name of Course: **Electrical Engg.**

(b) No of Titles: **75**

(c) Journals Subscribed: **03**

IV (a) Name of Course: **CIVIL Engg.**

(b) No of Titles: **85**

(c) Journals Subscribed: **03**

> > List of online National/International Journals subscribed. **NIL**

> > E-Library facilities. **NIL**

. Laboratory and workshop:

> List of Major Equipment/Facilities **Attached**

COMPUTING FACILITIES:

> Number and Configuration of System: **100 Make HCL Dual Core2.1Ghz, 160GB HDD, 1GB RAM, 17.5" LCD Screen Optical Keyboard and Mouse**

> Total number of systems connected by LAN: **150**

> Total number of systems connected to WAN: **30**

> Internet bandwidth: **10Mbps/24 Hrs.**

> Major software packages available:., MSDN's ,MacAfee Anti-Virus ,Corel, VB, Ms Office, Linux, Html, JavaScript, Acrobat, Norton, MacAfee, C, C++, CAD, Oracle, DOS, Java, ASP.NET etc.

> Special purpose facilities available: **CD-writer, Scanner, Printer, Projector, etc.**

List of facilities available: All the required facilities are available

> Game and Sports Facilities: **Sports complex with all the facilities available.**

> Extra Curriculum Activities:

Students participate in various inter and intra college competitions.

Cricket Tournament Inter College 2017-18 Second Position

> Soft Skill Development Facilities: **Personality development classes on regular intervals.**

Teaching Learning process:

As per the prescribed syllabus. Total lectures are organized into lesson plan and the lesson plan is followed.

> Curricular and syllabus for each of the programmers as approved by the State board of Technical Education

> Academic Calendar of the State Board of Technical Education, Haryana, Chandigarh. **Attached**

> Internal Continuous Evaluation System and place. **Yes**

> Student's assessment of Faculty, System in place. **Yes**

XVI. Enrollment of students in the last 3 years:

Courses	1 st Year of approval By AICTE	2017-18		2018-19		2019-20	
		Sanctioned Intake	Actual admissions	Sanctioned Intake	Actual admissions	Sanctioned Intake	Actual admissions

CIVIL	2010	60	59	60	60	60	57
ECE	2010	60	25	60	07	60	30
MECH	2010	60	53	60	27	60	59
CSE	2010	60	50	60	31	60	30
EE	2010	60	54	60	29	60	60

KARNAL INSTITUTE OF POLYTECHNIC List of Major Equipments

Sr.No	Name of the Laboratory	Avilable Floor Area (Sqm.)	Lab / Major Equipments
1	ANALOG ELECTRONICS	66	CRO,FUNTION GENERATOR,VARIOUS TRANSISTER CONFIGARATION KIT,RECTIFIERS,Shunt capacitor filter,Series
2	APPLIED MECHANICS	66	jib crane,simply supported beam,inclined plane,screw jack,worm and worm wheel ,winch crab
3	AUTOMOBILE ENGG. LAB	66	H.L.M,AC,SU PUMP,M.CYLINDER,REARANLE,DS,SS,HYDRAULI BRAKE SINGLE DRUM
4	BASIC ELECTRONICS	66	P-N JUNCTION DIODE KIT HALF WAVE,FULL WAVE BRIDGE RECTIFIERCOMMON EMMITTER,COMMON COLLECTOR,
5	BASIC ELECTRICAL ENGINEERIN G	66	CRO,WATTMETER,Thevenin's theorem KIT,Norton's theorem KIT,Super position theorem KIT,KCL,KVL
6	CHEMISTRY LAB	66	Gravimetric analysis APPRATUS,Redwood viscometer,Flash Point Apparatus,
7	COMPUTER LAB	66	CORE 2 DUAL
8	CONCRETE TECHNOLOGY	66	compressive testing machine,bulk testing machine.
9	CONSTRUCTION MATERIALS	66	Vibration machine Compression testing machine Electrically heated oven Plateform weighing machine
10	ELECTRICAL MACHINES	66	DC MOTOR SPEED CONTROL PANEL 3 PHASE INDUCTIVE LOAD SINGLE PHASE INDUCTIVE LOAD OC,SC
11	' ELECTRICAL MEASUREMENTS AND MEASURING INSTRUMENTS	66	ENERGY METER LCR METER CRO TWO WATT METER METHOD
12	ELECTRICAL WORKSHOP	66	DEMO TRANSFORMER ROTATORY SWITCH ENERGY METER DEMO DC MOTOR MEGGER
13	ELECTRONIC DEVICES AND CIRCUITS	66	CRO 30 MHz CLIPPER CLAMPER BRIDGE RECTIFIER ACTIVE FILTERS MONO STABLE A STABLE MULTI VIBERATOR

34	FUNDAMENTAL OF ELECTRICAL ENGG.	66	KVL KCL KIT RLC SERIES PARALLEL TWO WATTMETER METHOD 3- PAHSE INDUCTIVE LAOD
15	HIGHWAY ENGG. LAB.	66	C.B.R.TEST APP., RING&BALL APP., IMPACT VALUE APP.,DUCTILITY TESTMACH.
16	HYDRAULICS LAB *	66	Bernoulli's apparatus Pipe friction apparatus Centrifugal pump Reciprocating pump
17	IQC LAB	66	D.I, COM.SET,B.PRQ,S.BAR,M.T,G.T.V,SLIP GAUGE,COMIPARATER
18	MATERIAL & METALLURGY	70	Salt bath oil fired furnace Salt bath electric resistance furnace Pyrometer Metallurgical microsc
19	PHYSICS LAB	66	compound microscope,galvanometer,ammeter,He-Ne laser,sonometer,pn junction diode,voltmeter
20	REFRIGERATION AND AIR CONDITION	66	rkcct, rhsc,r.c,t.s,lp/hp,o.p,filter,s.d
21	SOM LAB	100	Brinell and Rockwell hardness tester Impact testing machine universal testing Torsion testing m/c
22	STRUCTURAL MECHANICS	100	/ yield stress, youngs modulus elasticity, frame structure, simply supported beam.
23	SURVEYING LAB	70	Plane Table with stand and accessories theodolite Matric chain Ranging rods
24	THERMODYNAMICS LAB	70	Throttling Calorimeter Bomb Calorimeter Orsat Apparatus Single Stage Reciprocating Flash Point
25	WATER SUPPLY & WASTE WATER ENGG. LAB	66	PH METER, COND.TESTER.T.T, JAR TEST, B.O.D INCUBATOR, SMOKE TEST, LEAKAGE TEST APP. HY.TYPE.
26	WORKSHOP	450	GRINDER, FURNANCE, DRILLING MACHINE, WOOD WORKING. LATHE ,HYDRAULIC HEXA ETC.

XVII.List of Research Projects/consultancy works:

- >number of projects carried out, funding agency. Grant received.
- >Publications (if any) out of research in any last three years out of masters projects.
- >Industry linkage YES
- >MOUs with Industries YES.

XVIII. EOA till the current academic year.

